

Ashgrove House
 Kill Avenue
 Dun Laoghaire
 Co Dublin
 Tel. 01-2804839
 Mob. 086-3819011
 e-mail - thetreefile@eircom.net

Graphic Representation of Tree and Protection Zone

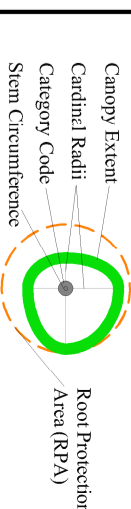

Canopy Extent
 Canopy Radius
 Root Protection Zone (RPZ)
 Stem Circumference
 Canopy is drawn to account for any natural canopy or influence. Crown representation is scaled to account for the actual canopy spread.
 Root Protection Area (RPA)
 This area relates the 'RPZ' radius as defined in the Tree Survey table and is measured from the tree centre line. The RPZ and RPA are shown in green. The Root Protection Zone (RPZ) has been protected by fencing from the potentially damaging effects of construction activity.

- Category 'A' Trees (Green Banner)
- Category 'B' Trees (Blue Banner)
- Category 'C' Trees (Grey Banner)
- Category 'U' Trees (Red Banner)
- Tree Line
- Hedges
- Scrub and Thicket

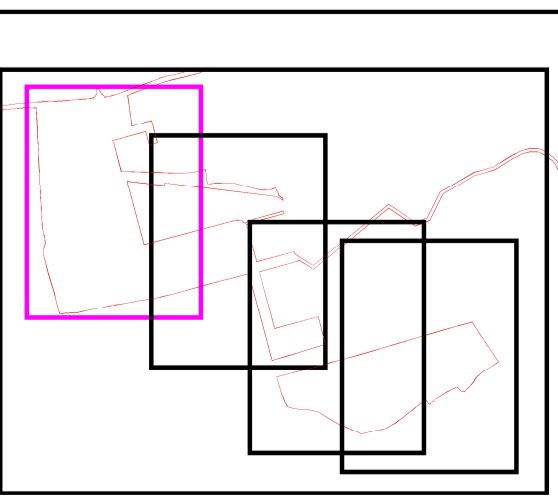

This Drawing Must Be Read in Conjunction with the Associated Arboricultural Report

Client: Aerval Unlimited Company
 Scale: 1:500 @ A1
 Date: October 2019
 Project: Tree Survey, Woodbrook Phase 1, Old Dublin Road, Shankill, Co Dublin
 Description: Tree Constraints Plan
 Status: SHD Planning Application
 Drawing Title: Woodbrook Tree Constraints 4

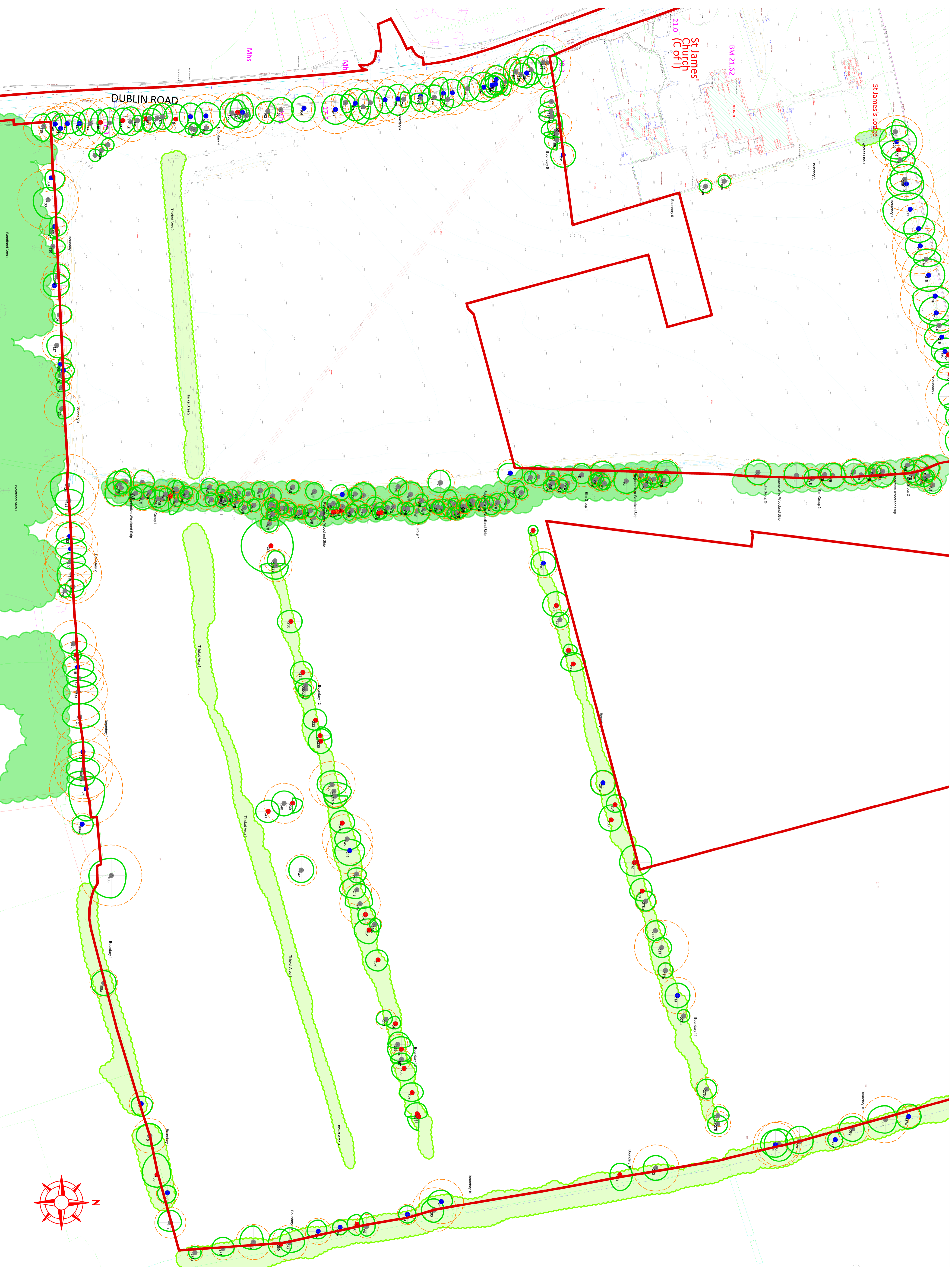

This Drawing is Copyright - © The Tree File Ltd 2019

Woodbrook Tree Constraints 4 Scale 1:500 @ A1

This is a colour coded drawing that will be difficult or impossible to interpret if reproduced in black and white